

Using an *Architecture for Student Success* to Frame Onboarding Redesign

Jennifer Peterson, Director of Resource Development

Sarah Reardon, Director Title III Strengthening
Institutions Program

FSCJ's Student Profile

STUDENTS: ENROLLMENT + CHARACTERISTICS

ANNUAL ENROLLMENT (2020-21)

Credit-Seeking Students..... 25,985

Non-Credit Students.....11,623

Total Students Served.....37,610

FSCJ provides small class sizes with a student-faculty ratio of 25:1. (Total is approximate; there may be duplication across categories.)

DUAL ENROLLMENT + EARLY COLLEGE PROGRAMS (2021)

Dual Enrollment Students..... 1,354

FSCJ offers programs for students to earn their Associate in Arts or Associate in Science degree while simultaneously earning their high school diploma.

ENROLLMENT STATUS (2021)

Part-Time75%

Full-Time25%

Average Student Age31

STUDENT CHARACTERISTICS (2021)

RACE

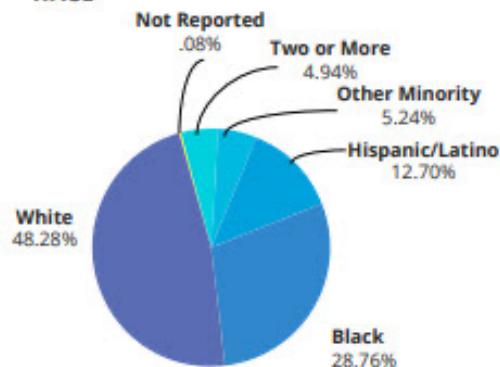

White 48.28%

Black 28.76%

Hispanic/Latino12.70%

Other Minority 5.24%

Two or More 4.94%

Not Reported 0.08%

Framework for Redesign



Architecture for Student Success

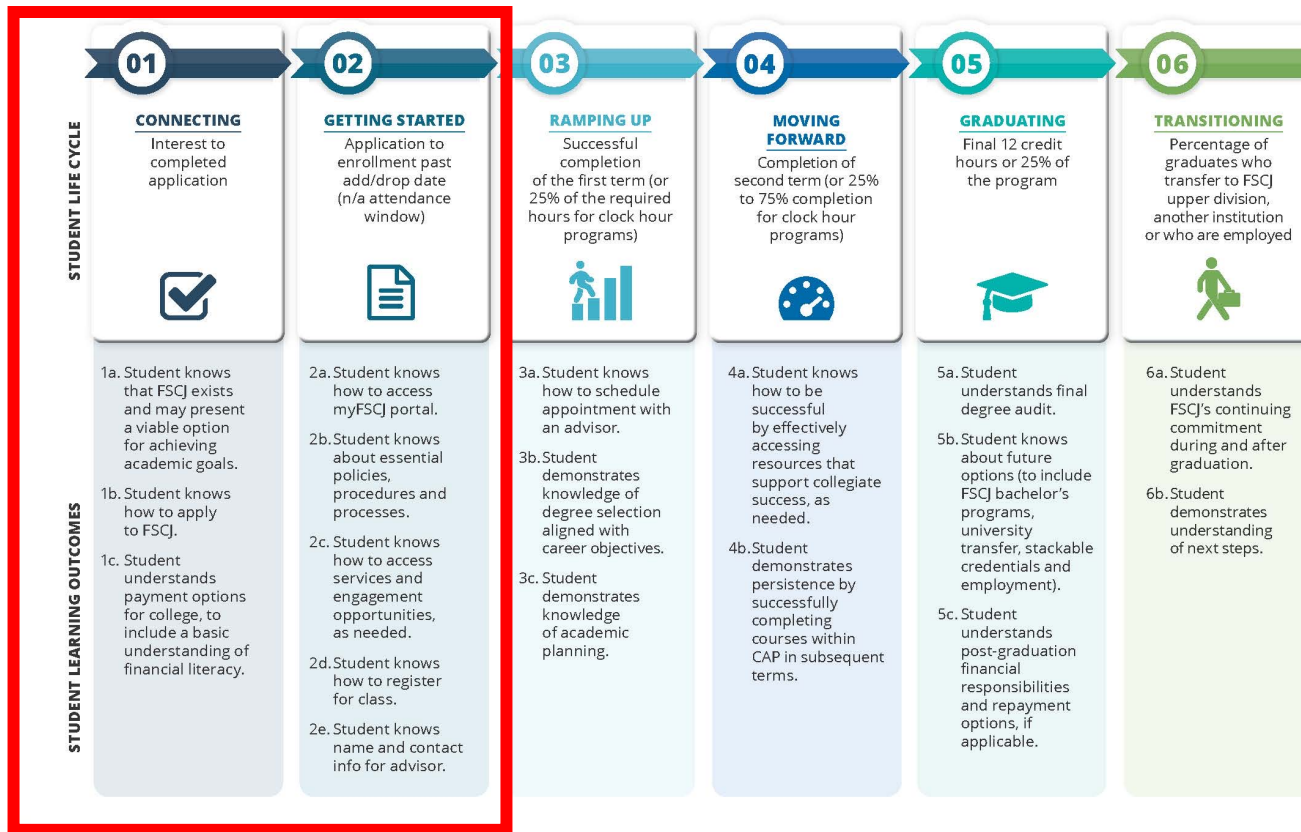

Connecting: Recruitment

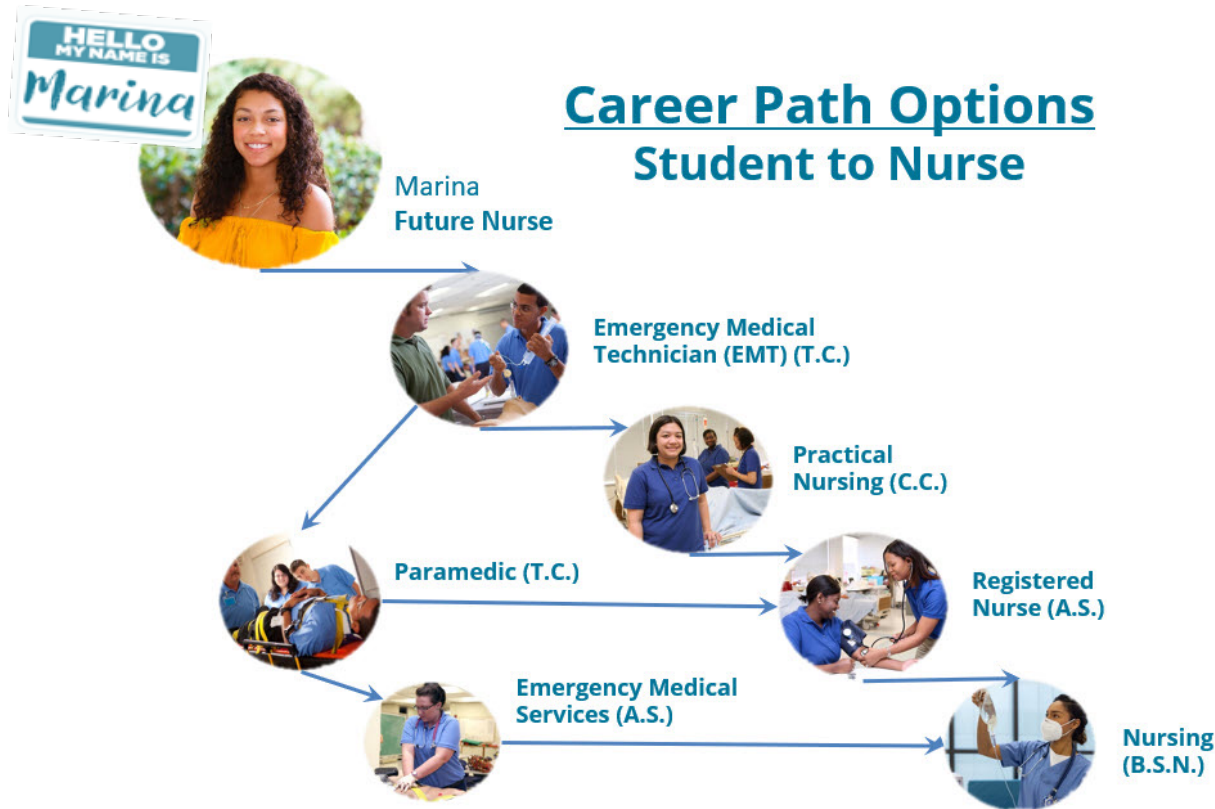

College and Career Exploration

1. Passion
2. Purpose
3. Process

- Career Certificates (CC)
- Technical Certificates (TC)
- Associate in Science (AS)
- Associate in Arts (AA)
- Bachelor's Degrees (B.S., B.A.S., B.S.N.)

Connecting: Financial Aid/FAFSA

BEACON
Bringing Economic & Career Opportunities Nearer

Financial Aid Applications Available:
October 1, 2021

**NEXT STEPS
FOR SENIORS**

STUDENT AID
WWW.FAFSA.GOV
WWW.FLORIDASTUDENTFINANCIALAID.ORG

| | |
|--|-----------|
| No high school diploma | \$34,840 |
| High school graduate | \$49,192 |
| Associate degree (occupational program) | \$53,664 |
| Associate degree (academic program) | \$55,536 |
| Bachelor's degree | \$82,680 |
| Master's degree | \$97,760 |
| Doctoral degree | \$122,460 |
| Professional degree | \$150,020 |

Source: Bureau of Census for the Bureau of Labor Statistics,
Current Population Survey, Annual Average 2019

Scholarship Search
www.fastweb.com
www.collegeboard.com
www.niche.com

**SCHOOL
COUNSELING
SERVICES**

Financial aid module delivered to high school students + parents/guardians:

- grants, work study, scholarships, employer benefits, military benefits, payment plans

BEACON program

Getting Started: Online Orientation

← → ↻ 🔍 https://orientation.fsj.edu

FSCJ Florida State College at Jacksonville

PAYING FOR COLLEGE - 3 of 12

SOURCES OF AID

Paying for college is a concern FSCJ understands. There are multiple ways you can pay for college.

Two main forms of financial aid include:

- Grants, Scholarships and Work Study
- Loans

If you are interested in receiving financial assistance, you need to complete the Free Application for Federal Student Aid (FAFSA). When you complete the FAFSA be sure to include FSCJ's school code, 001484.

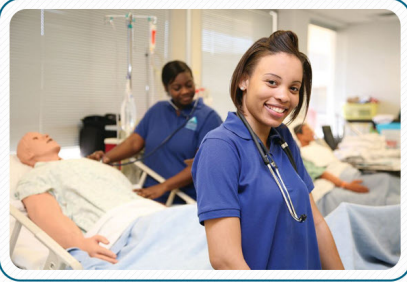

FSCJ INSIDER INFO { Even if you don't think you will be eligible for aid, we strongly encourage you to complete the FAFSA every year. You don't want to leave money on the table!

 I would like to learn more about scholarships.

← BACK  NEXT →

Which of the following statements is true about the Free Application for Federal Student Aid, also known as FAFSA?

- A There is a filing fee for the FAFSA
- B There is no cost for completing and submitting the FAFSA**
- C Submitting the FAFSA guarantees payment of tuition and fees
- D The FAFSA is too much work for what you can get from it

Getting Started: Assigned Advising and EAB Navigate

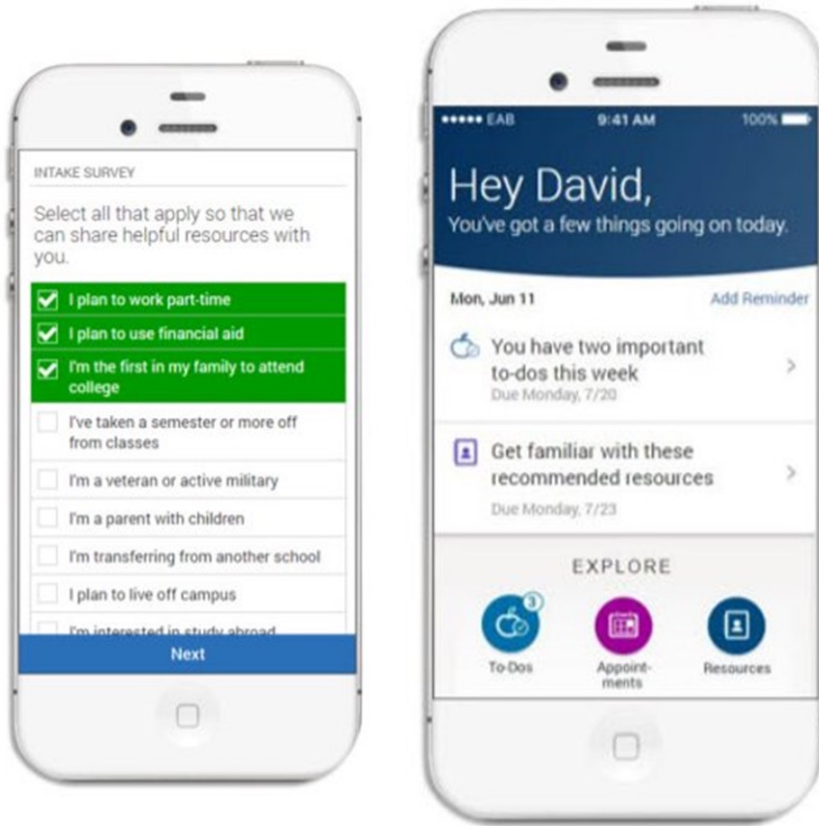

The screenshot displays the EAB Navigate web interface for a student named Laura Gonzales. The interface includes a navigation sidebar on the left, a student profile header, and a table of academic metrics.

| Overview | Success Progress | History | Class Info | Academic Plan | Major Explorer | Path | More |
|--------------------------------------|----------------------|-------------------------|------------------------|-------------------------------|----------------|------|------|
| Course Grade D/F | Repeated Courses | Withdrawn Courses | Missed Success Markers | | | | |
| 2 | 1 | 0 | 3 | Current Alerts 1 | | | |
| Cumulative GPA | Total Credits Earned | Credit Completion Ratio | Predicted Risk | Take Action | | | |
| 2.85 | 27.00 | 90% | High | I want to... | | | |
| Biology College of Arts & Science | | STUDENT ID JIH129047 | | | | | |

Getting Started: Single Stop

Connections to on- and off-campus resources

Screening tool for:

- Health benefits - FL Medicaid and KidCare
- Food assistance - FL SNAP, WIC, TANF

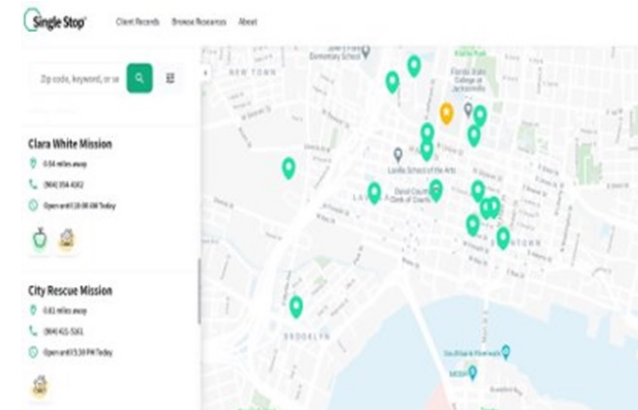
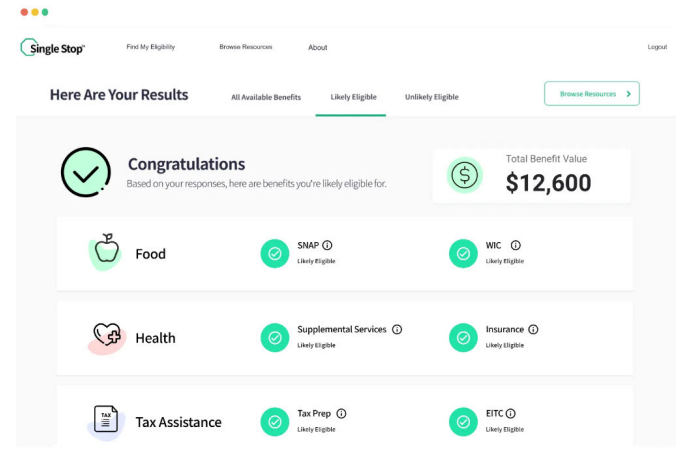

Getting Started: Community Partnerships

- Earn Up
- H.O.P.E. Food Pantry
- Northeast Florida Jobs Initiative
- RealSense
- Direct Cash Assistance Pilot Program
- College Bus Pass

EARN UP
POWERED BY JAXUSA



Thank You!

